CQIP

Cancer Quality Improvement Program

Deaconess Hospital

6420320

Evansville,IN

Annual Report 2013

© American College of Surgeons 2013—Content cannot be reproduced or repurposed without written permission of the American College of Surgeons.

Cancer Quality Improvement Program (CQIP)

- A data-driven, process and outcomes-based cancer quality improvement initiative that confidentially reports to 1,500 individual CoC-accredited hospitals their data as entered in NCDB, including comparisons with national data from all CoC-accredited programs
- Web-based site accompanies the slide set providing information to support the reports, technical details, report creation, and scientific justification and references for quality measures
- Initial release provides CoC-accredited facilities with data on:
  - Compliance with CoC-adopted quality measures
  - Volume data for complex surgical oncology operations with 30-day mortality (if a minimum volume threshold is met)
  - Unadjusted survival data for selected cancer sites
  - Other clinical data and administrative data, which will be updated and expanded annually

© American College of Surgeons 2013—Content cannot be reproduced or repurposed without written permission of the American College of Surgeons.

Summary of CQIP 2013 Sections

- Cancer Program Volume (2009–2011)
- Cancer Program In/Out Migration (2007–2011)
- Quality Measure Reports
- Volume of Selected Complex Cancer Operations
- Thirty-Day Mortality after Selected Cancer Operations
- Unadjusted Survival Reports by Stage
- Breast Cancer—additional reports
- Colon Cancer—additional reports
- Non-Small Cell Lung Cancer (NSCLC)—additional reports
- Prostate Cancer—additional reports

© American College of Surgeons 2013—Content cannot be reproduced or repurposed without written permission of the American College of Surgeons.

Quality Measure Reports

BREAST

- Post breast conservation irradiation (NQF 0219)
- Combination chemotherapy for hormone receptor negative (NQF 0559)
- Adjuvant hormonal therapy for hormone receptor positive (NQF 0220)
- Breast conserving surgery rate (surveillance measure)

COLON

- Adjuvant chemotherapy for lymph node positive (NQF 0223)
- At least 12 lymph nodes are removed and examined (NQF 0225)

RECTUM

- Radiation therapy with surgical resection (quality improvement measure)

© American College of Surgeons 2013—Content cannot be reproduced or repurposed without written permission of the American College of Surgeons.

BREAST, 2011: Post breast conservation irradiation (NQF 0219)

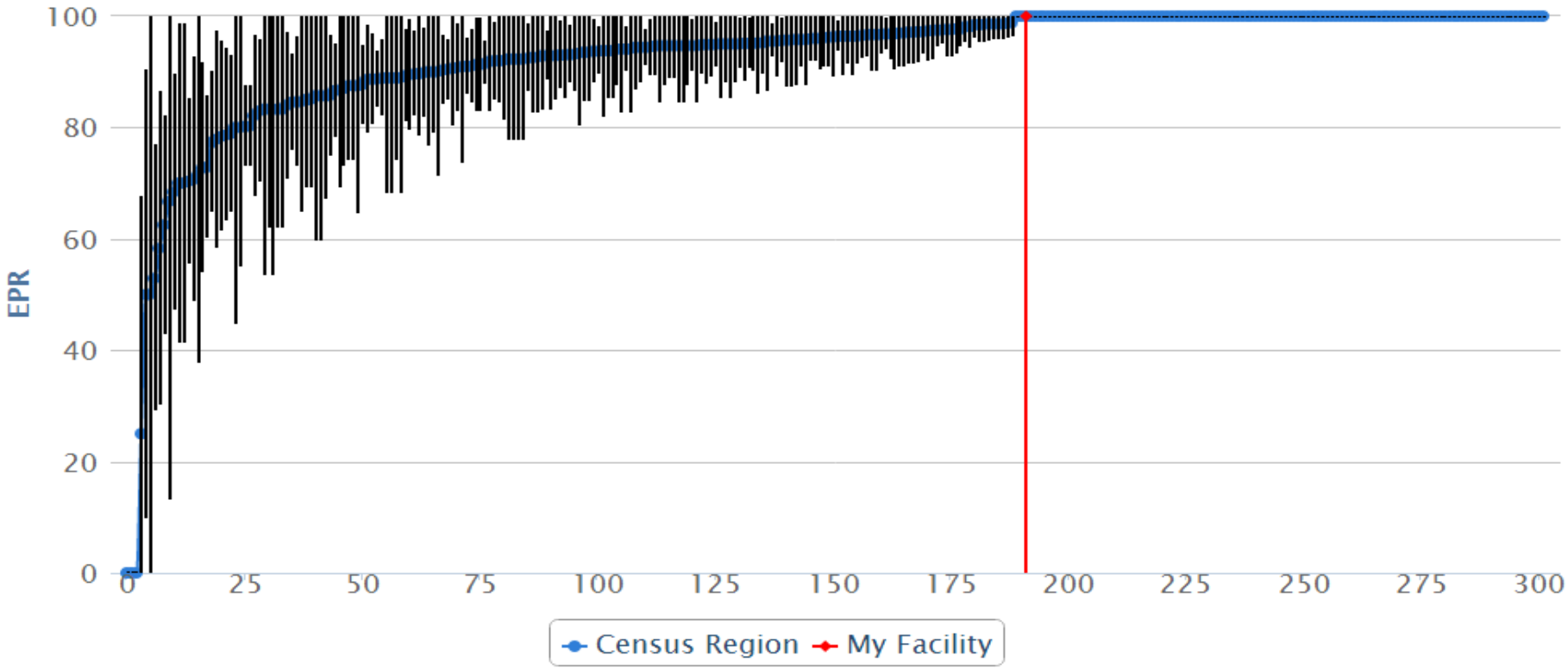

	My Program	My State (IN)	My Census Region (East North Central)	My ACS Division (Lakeshore)	My CoC Program Type (COMP)	All CoC Programs
Performance Rate	100 %	94.2 %	94 %	93.7 %	91.5 %	91.1 %

Radiation therapy is administered within 1 year (365 days) of diagnosis for women under age 70 receiving breast conserving surgery for breast cancer. (CP3R data as of 11/7/2013)

© American College of Surgeons 2013—Content cannot be reproduced or repurposed without written permission of the American College of Surgeons.

BREAST, 2011: Combination chemotherapy for hormone receptor negative (NQF 0559)

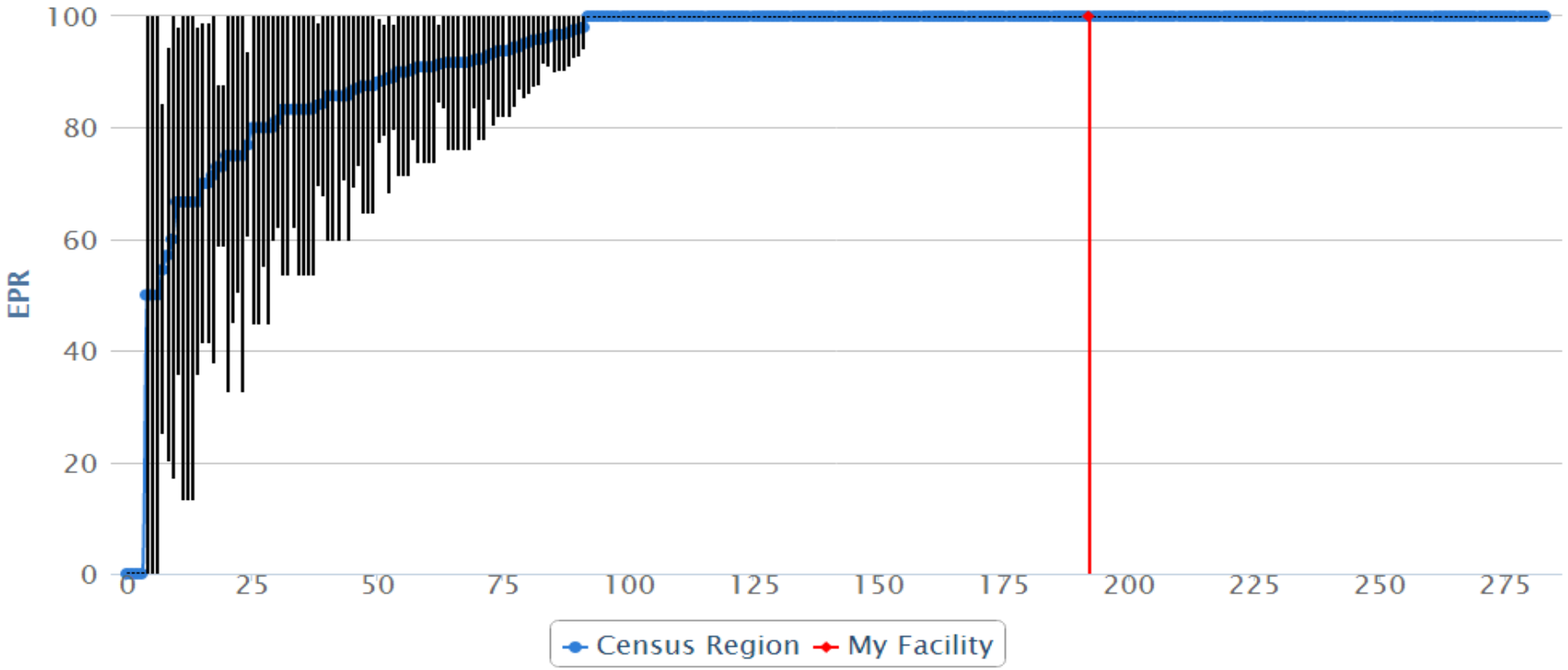

	My Program	My State (IN)	My Census Region (East North Central)	My ACS Division (Lakeshore)	My CoC Program Type (COMP)	All CoC Programs
Performance Rate	100 %	92.9 %	93.8 %	93.2 %	91.9 %	91.5 %

Combination chemotherapy is considered or administered within 4 months (120 days) of diagnosis for women under 70 with AJCC T1cN0M0, or Stage II or III hormone receptor negative breast cancer. (CP3R data as of 11/7/2013)

© American College of Surgeons 2013—Content cannot be reproduced or repurposed without written permission of the American College of Surgeons.

BREAST, 2011: Adjuvant hormonal therapy for hormone receptor positive (NQF 0220)

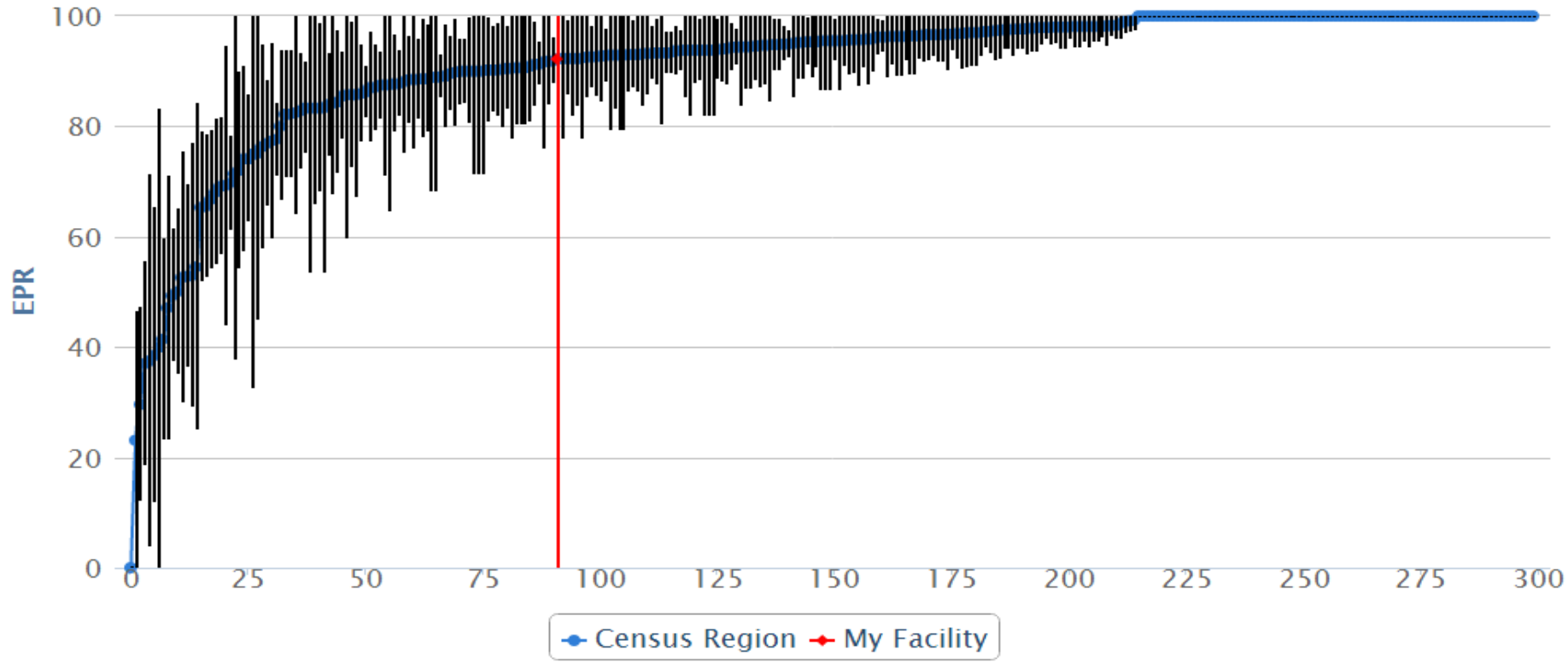

	My Program	My State (IN)	My Census Region (East North Central)	My ACS Division (Lakeshore)	My CoC Program Type (COMP)	All CoC Programs
Performance Rate	92.2 %	91 %	92.1 %	90.8 %	88.4 %	88.1 %

Tamoxifen or third generation aromatase inhibitor is considered or administered within 1 year (365 days) of diagnosis for women with AJCC T1cN0M0, or Stage II or III hormone receptor positive breast cancer. (CP3R data as of 11/7/2013)

© American College of Surgeons 2013—Content cannot be reproduced or repurposed without written permission of the American College of Surgeons.

COLON, 2011: Adjuvant chemotherapy for lymph node positive (NQF 0223)

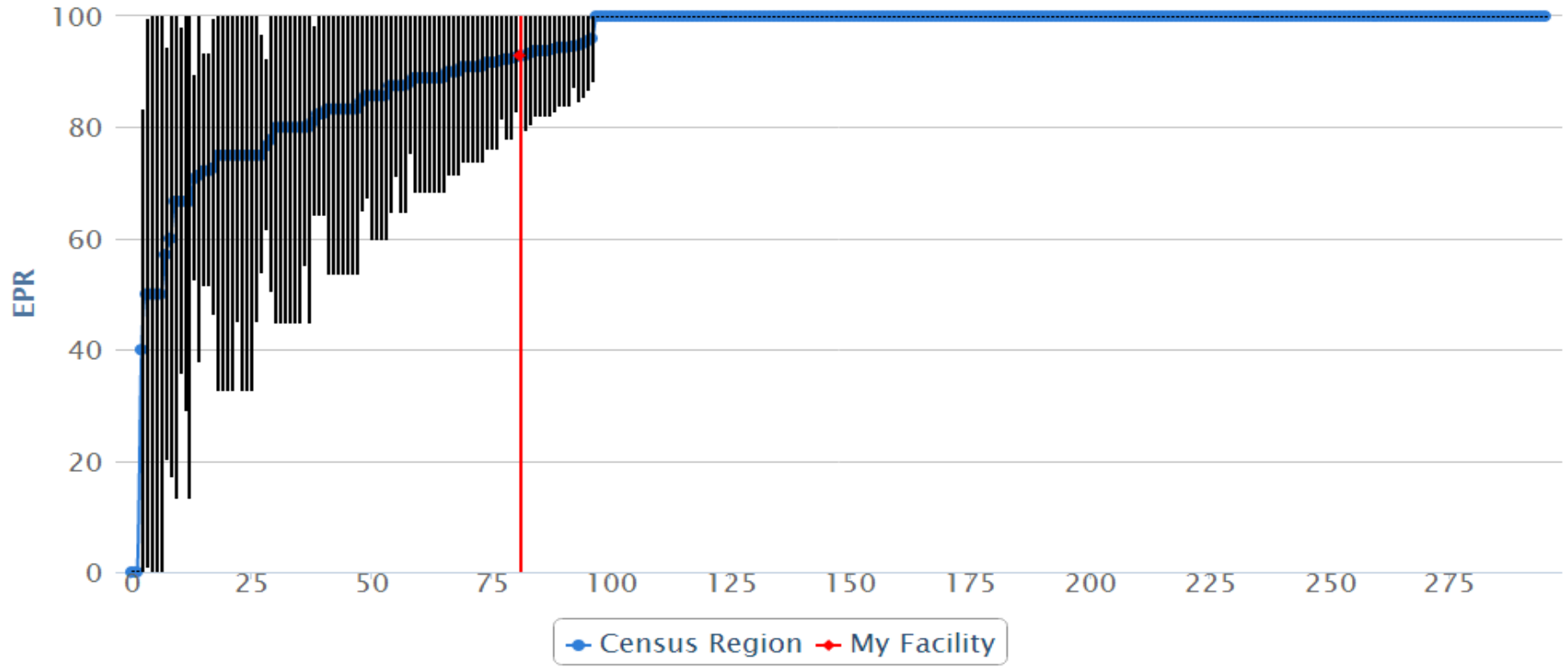

	My Program	My State (IN)	My Census Region (East North Central)	My ACS Division (Lakeshore)	My CoC Program Type (COMP)	All CoC Programs
Performance Rate	92.9 %	94.8 %	92.7 %	92.2 %	89.5 %	88.6 %

Adjuvant chemotherapy is considered or administered within 4 months (120 days) of diagnosis for patients under the age of 80 with AJCC Stage III (lymph node positive) colon cancer. (CP3R data as of 11/7/2013)

© American College of Surgeons 2013—Content cannot be reproduced or repurposed without written permission of the American College of Surgeons.

COLON, 2011: At least 12 lymph nodes are removed and examined (NQF 0225)

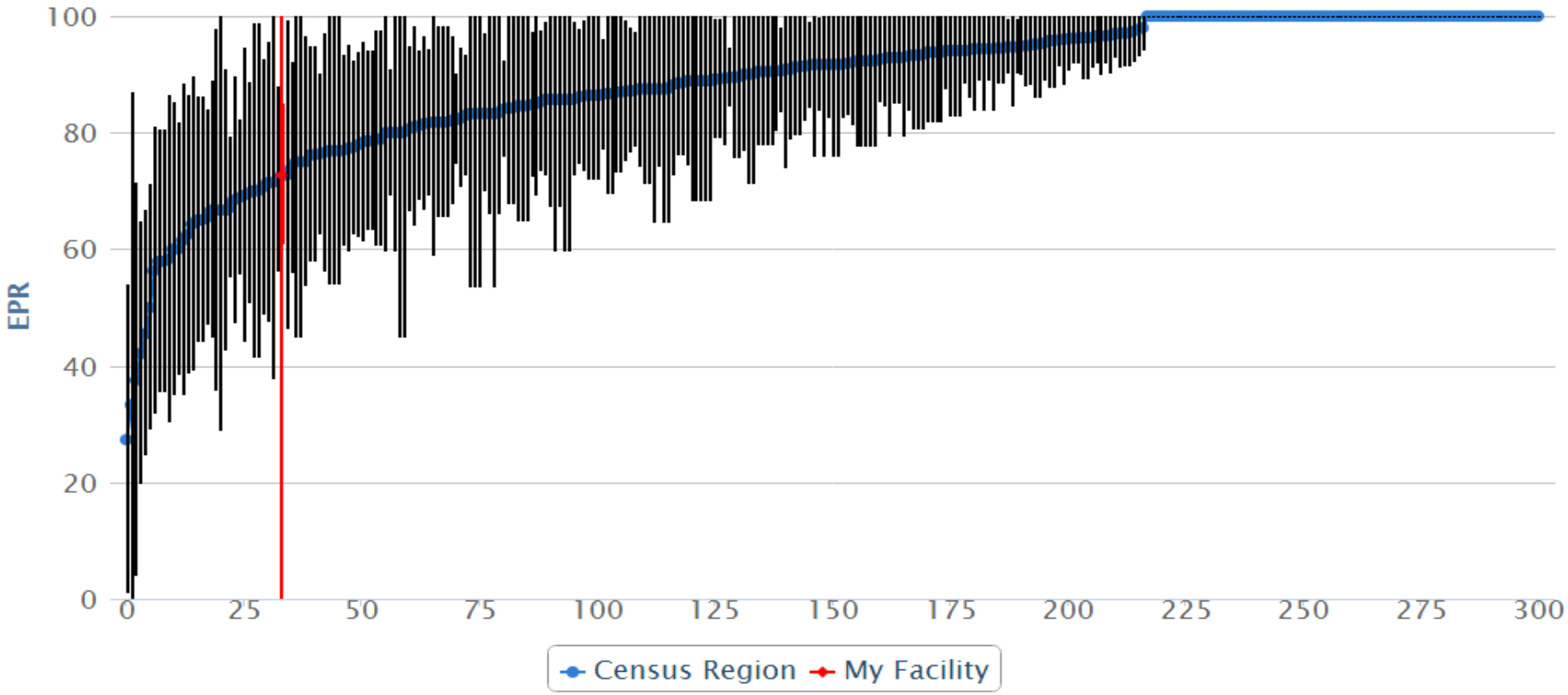

	My Program	My State (IN)	My Census Region (East North Central)	My ACS Division (Lakeshore)	My CoC Program Type (COMP)	All CoC Programs
Performance Rate	72.7 %	86.8 %	88.8 %	89 %	87.4 %	87.7 %

At least 12 regional lymph nodes are removed and pathologically examined for resected colon cancer. (CP3R data as of 11/7/2013)

© American College of Surgeons 2013—Content cannot be reproduced or repurposed without written permission of the American College of Surgeons.

RECTUM, 2011: Radiation therapy with surgical resection (quality improvement measure)

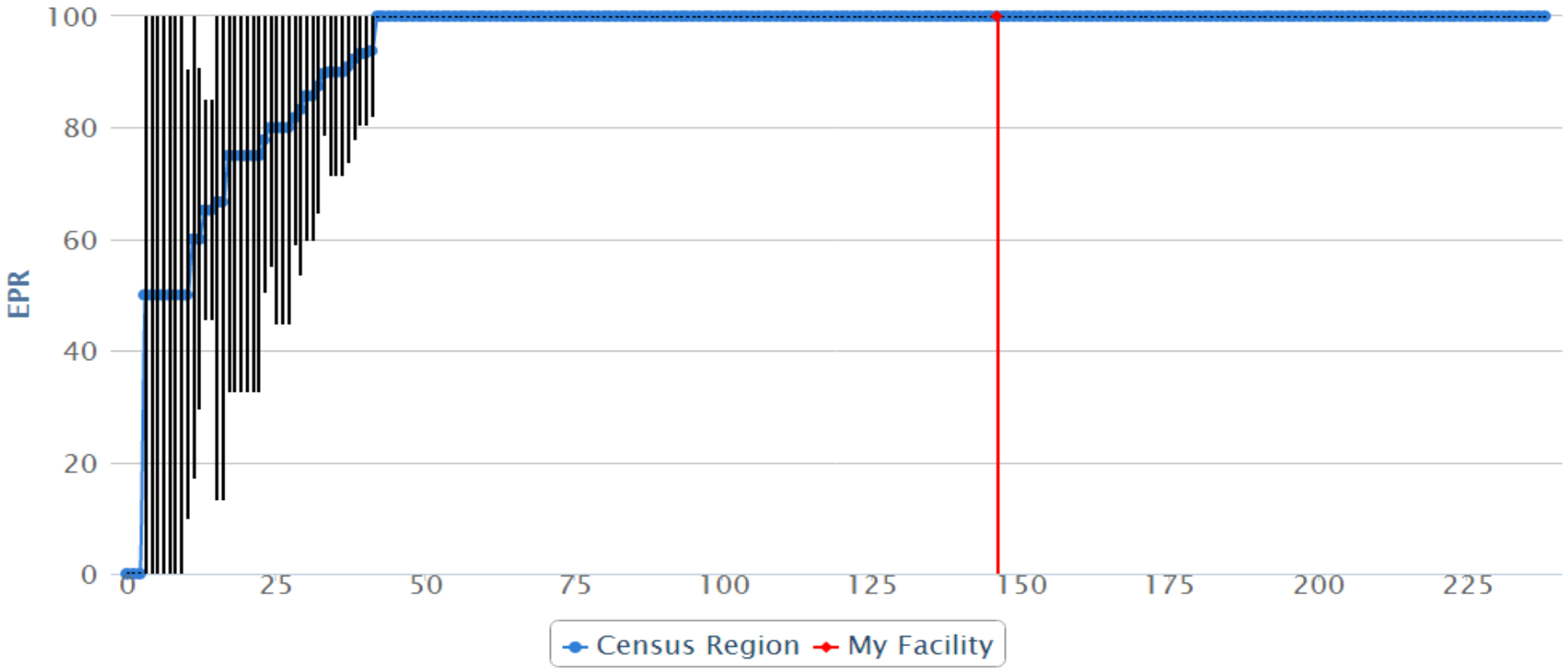

	My Program	My State (IN)	My Census Region (East North Central)	My ACS Division (Lakeshore)	My CoC Program Type (COMP)	All CoC Programs
Performance Rate	100 %	96.7 %	93.3 %	94 %	92.4 %	92.8 %

Radiation therapy is considered or administered within 6 months (180 days) of diagnosis for patients under the age of 80 of with clinical or pathologic AJCC T4N0M0 or Stage III receiving surgical resection for rectal cancer. (CP3R data as of 11/7/2013)

© American College of Surgeons 2013—Content cannot be reproduced or repurposed without written permission of the American College of Surgeons.